Ode à la joie

Flûtes Ut
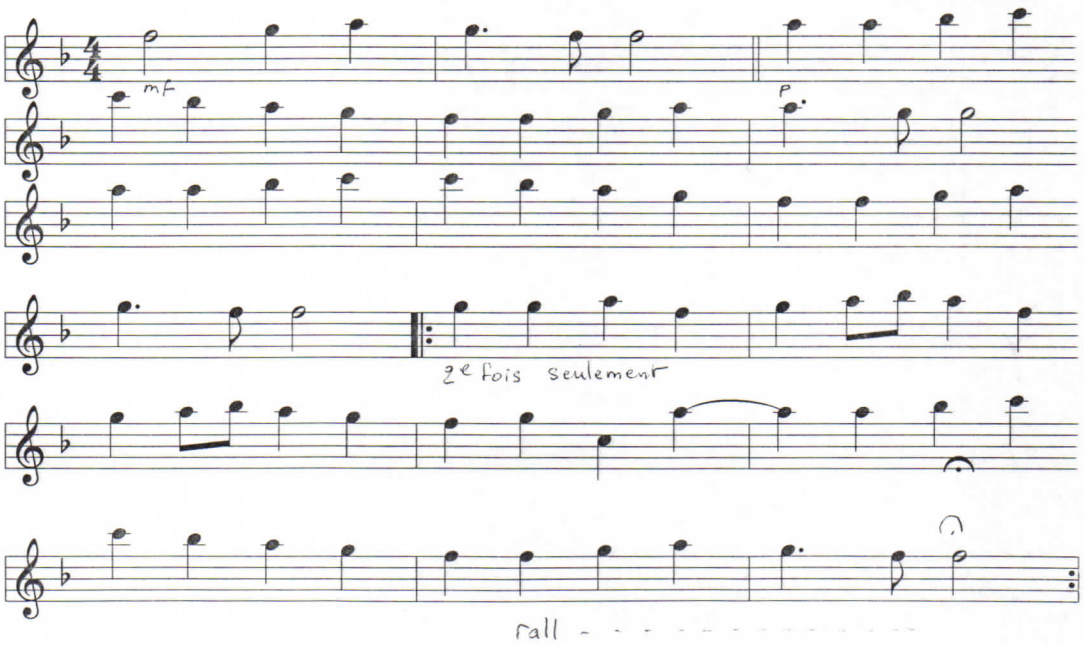
Ludwig van Beethove