Glockenspiel
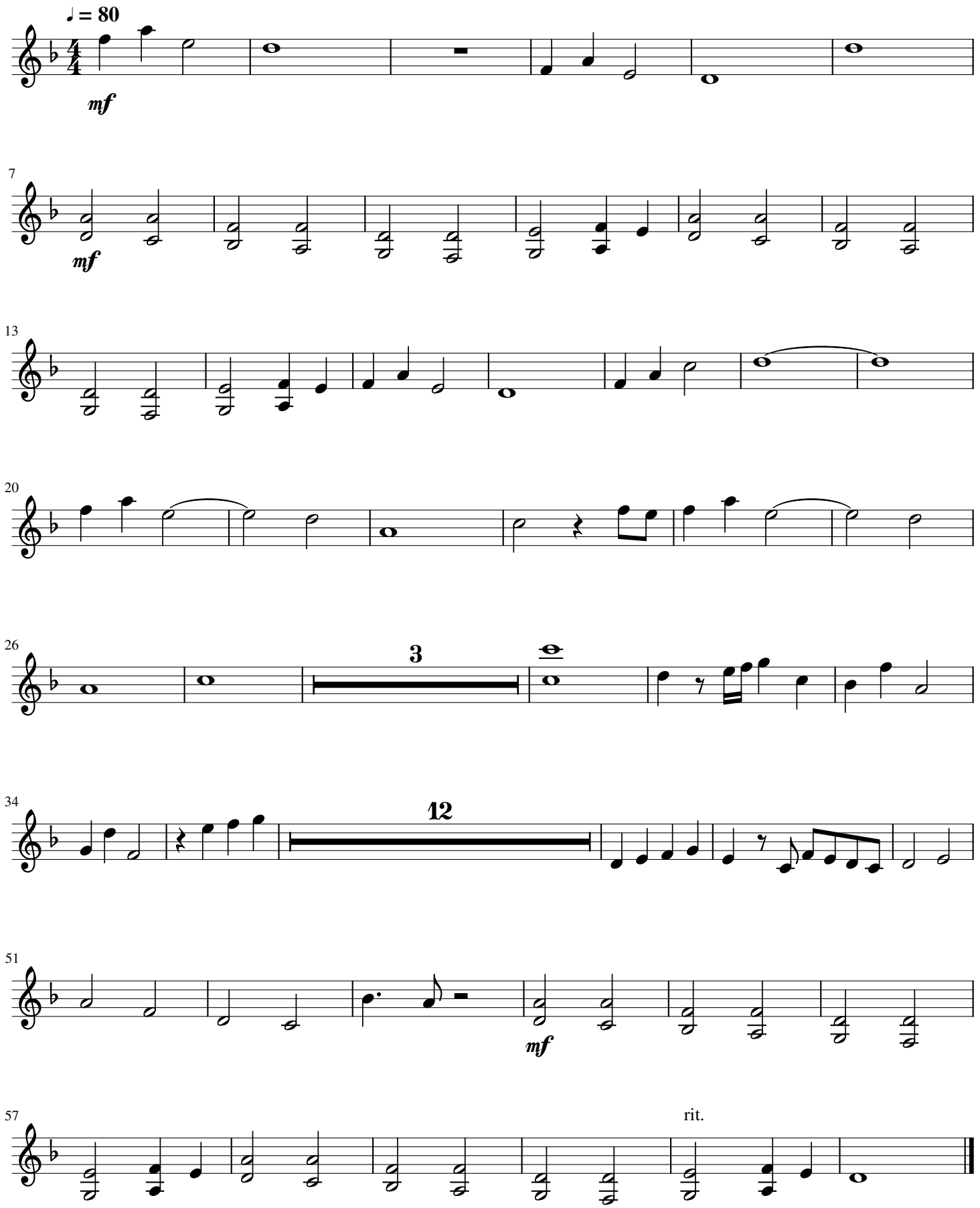
Tanjiro