Timbales
[G-D]

La lamentation d'Ingrid

Peer Gynt
Suite N°1 - I

Edvard GRIEG

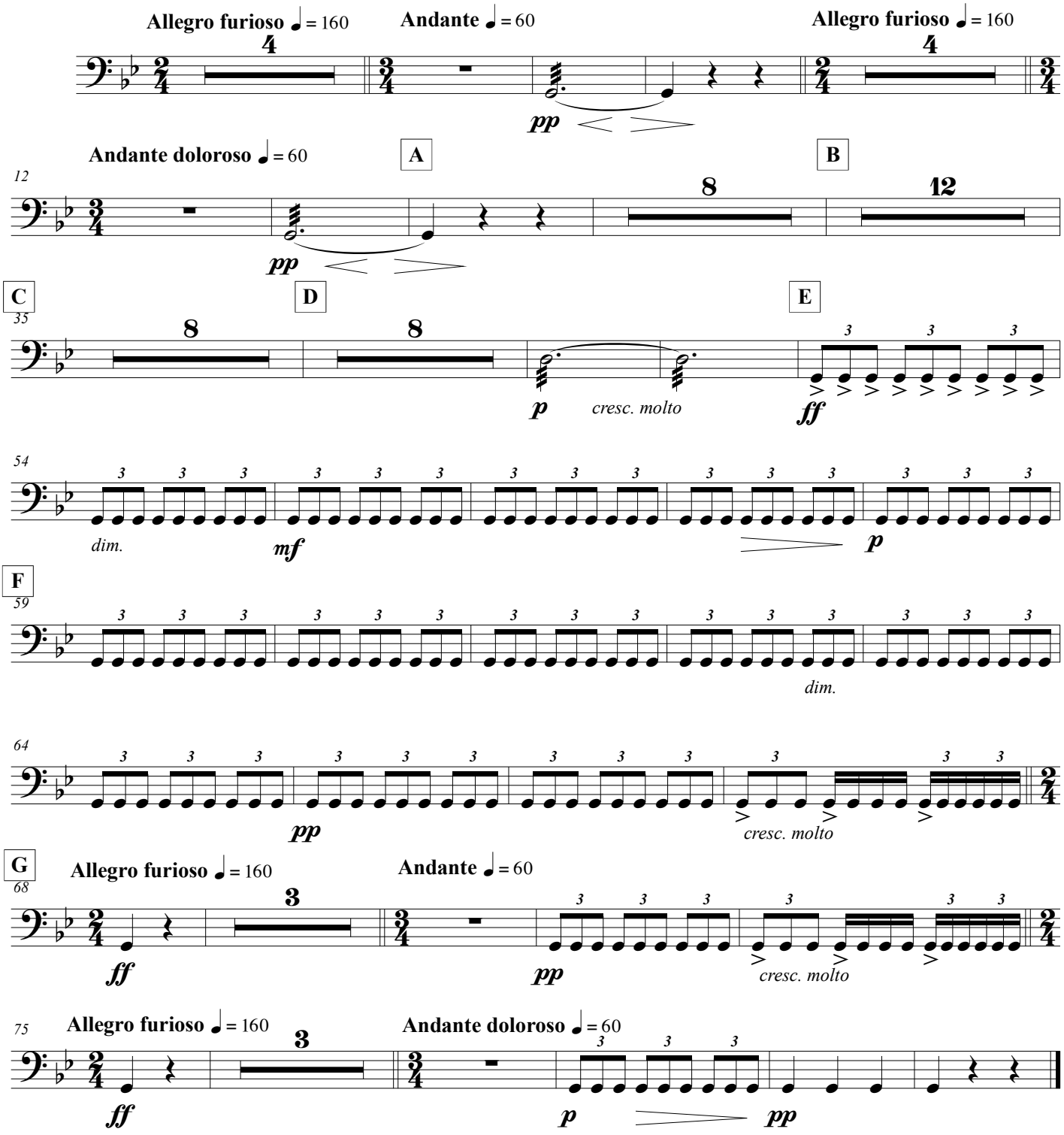

©SYMPHONIQUE20/21